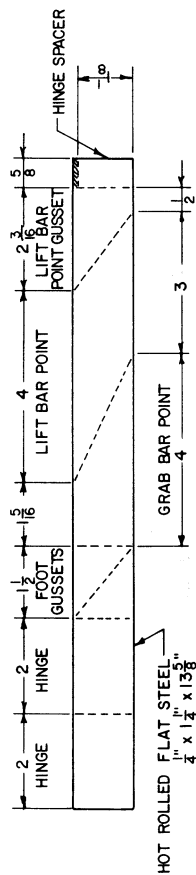
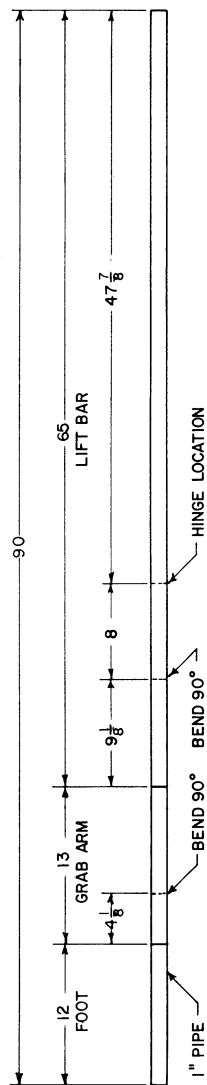
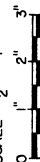

A line drawing showing a cross-section of a pipe being installed into a wall. The pipe is shown in two parts: one part is already inserted into the wall, and the other part is being guided into it. A long, thin rod or pipe is shown extending from the wall, passing through the pipe being installed, and exiting the other side. The wall is represented by a thick, textured line. The pipe being installed has a flange or collar at its end, which is shown fitting into a hole in the wall. The rod is shown passing through the center of the pipe. The diagram illustrates the process of installing a pipe into a wall, with the rod used to guide the pipe into place.

PERSPECTIVE

NO SCALE

STRAP STEEL CUTTING DIAGRAM SCALE: $\frac{1}{2}'' = 1'$ 

BLACK IRON PIPE CUTTING DIAGRAM

SCALE: $\frac{1}{8}'' = 1'$

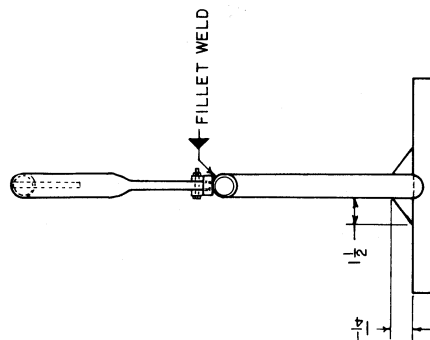
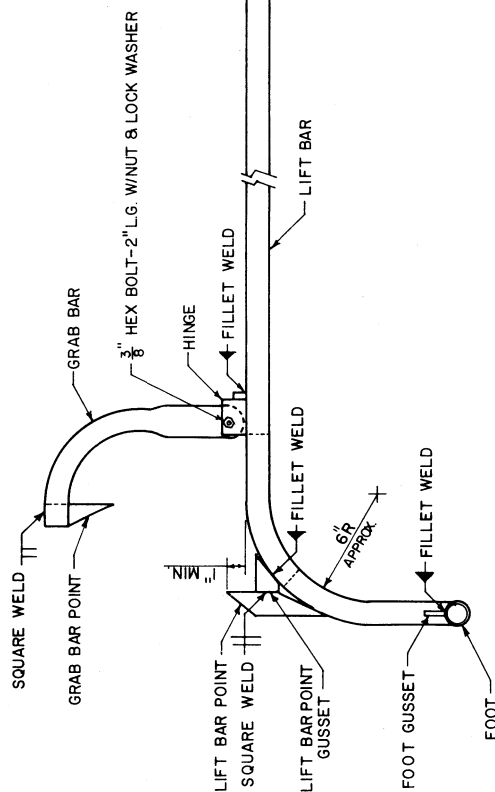

HINGE DETAILS

SCALE: $\frac{1}{2}'' = 1'$

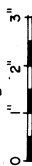

GRAB BAR DETAILS

SCALE: $\frac{3''}{16} = 1''$

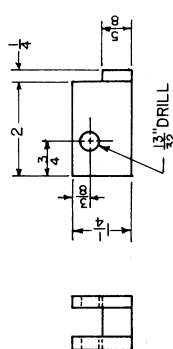
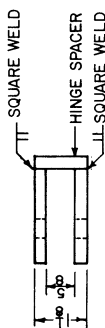

COOPERATIVE EXTENSION SERVICE
AGRICULTURE AND HOME ECONOMICS
Agricultural Extension Service
University of Tennessee Institute of Agriculture
Agricultural Experiment Station

UNITED STATES DEPARTMENT OF AGRICULTURE AND
FOREST SERVICE

ASSEMBLY DRAWINGS

SCALE: $\frac{3''}{16} = 1''$

12" LOG LIFTER

W VA'86	6379
---------	------

SHEET | OF |